



11 Clay Lane, Beaminster, DT8 3BU Offers in excess of £350,000

Goodmove present this three bed mid terrace house WITH ATTIC SPACE on Clay Lane, Beaminster, DT8.

The ground floor features a welcoming sitting room and a spacious open-plan kitchen/dining area, complemented by a bright conservatory and separate utility room. Upstairs, the first floor provides three bedrooms and a family bathroom, while the second floor boasts a generous loft room ideal as a home office, studio or additional living space. Conveniently laid out with flexible accommodation throughout, this property is perfectly suited to modern family living, with the added benefit of well-proportioned rooms and excellent natural light. To the rear of the property is an enclosed south facing garden.

Beaminster is a small West Dorset country town nestling in the hills surrounded by countryside designated as an Area of Outstanding Natural Beauty. The town has many fine examples of Georgian architecture as well as picturesque 17th century cottages and at its heart is a conservation area with listed buildings, a number of which are built of mellow limestone.

This thriving community has a good selection of shops, restaurants and pubs, many of which are clustered around the town Square. Super-fast broadband is available. There is an annual music festival as well as an arts festival and the surrounding countryside and superb coast, which is designated a World Heritage Site, can be accessed via a network of foot and bridle paths. The larger towns of Bridport, Dorchester and Yeovil are within reach along with Crewkerne where there is also a main line railway service to London (Waterloo).

The property has been attractively priced and would invite all buyers in a position to proceed to view. Please call for more information.

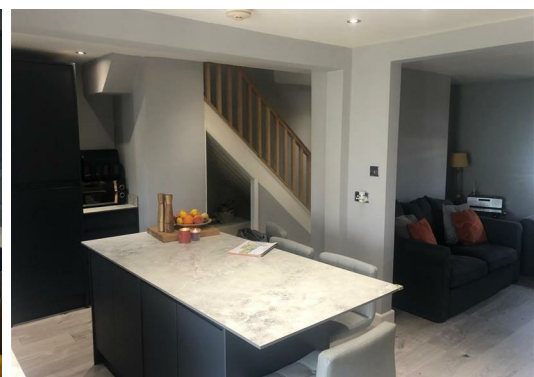

Disclaimer

- 1. MONEY LAUNDERING REGULATIONS:** Intending purchasers will be asked to produce identification documentation at a later stage and we would ask for your co-operation in order that there will be no delay in agreeing the sale.
- 2. General:** While we endeavour to make our sales particulars fair, accurate and reliable, they are only a general guide to the property and, accordingly, if there is any point which is of particular importance to you, please contact the office and we will be pleased to check the position for you, especially if you are contemplating travelling some distance to view the property.
- 3. Measurements:** These approximate room sizes are only intended as general guidance. You must verify the dimensions carefully before ordering carpets or any built-in furniture.
- 4. Services:** Please note we have not tested the services or any of the equipment or appliances in this property, accordingly we strongly advise prospective buyers to commission their own survey or service reports before finalising their offer to purchase.
- 5. THESE PARTICULARS ARE ISSUED IN GOOD FAITH BUT DO NOT CONSTITUTE REPRESENTATIONS OF FACT OR FORM PART OF ANY OFFER OR CONTRACT. THE MATTERS REFERRED TO IN THESE PARTICULARS SHOULD BE INDEPENDENTLY VERIFIED BY PROSPECTIVE BUYERS OR TENANTS. NEITHER GOODMOVE NOR ANY OF ITS EMPLOYEES OR AGENTS HAS ANY AUTHORITY TO MAKE OR GIVE ANY REPRESENTATION OR WARRANTY WHATEVER IN RELATION TO THIS PROPERTY.**

Energy Efficiency Rating		
	Current	Potential
<i>Very energy efficient - lower running costs</i>		
(92 plus) A		
(81-91) B		
(69-80) C		
(55-68) D		
(39-54) E		
(21-38) F		
(1-20) G		
<i>Not energy efficient - higher running costs</i>		
England & Wales	EU Directive 2002/91/EC	

Environmental Impact (CO ₂) Rating		
	Current	Potential
<i>Very environmentally friendly - lower CO₂ emissions</i>		
(92 plus) A		
(81-91) B		
(69-80) C		
(55-68) D		
(39-54) E		
(21-38) F		
(1-20) G		
<i>Not environmentally friendly - higher CO₂ emissions</i>		
England & Wales	EU Directive 2002/91/EC	

